Childhood Lead Poisoning Screening Map

Alachua County

Lead-based paint in older housing is the most significant source of lead exposure for children. This map displays shaded areas that exceed the national average for pre-1950 or pre-1970 housing. Children ages 1 and 2 living in the shaded areas should be screened. Older children living in these areas who were not screened by age 2 should also be screened.

Directions:

1. Ask the parent for the zipcode of the physical address where they live
2. If the zipcode is on the list to the right, ask the parent to point to where they live on the county map
3. If they live in one of the green shaded areas, screen the child
4. If they do not live in one of the green shaded areas, continue the assessment process using the verbal risk assessment questionnaire

This map should be used in conjunction with the verbal risk assessment. Do not permanently attach to wall.

List of Target Zip Codes

32601	32611
32603	32613
32605	32615
32607	32618
32608	32640
32609	32641

GAINESVILLE INSET

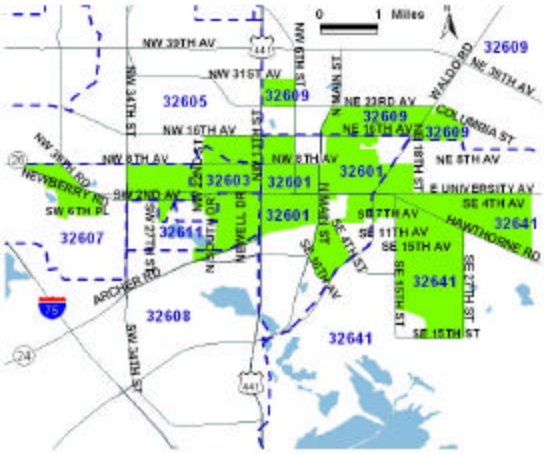

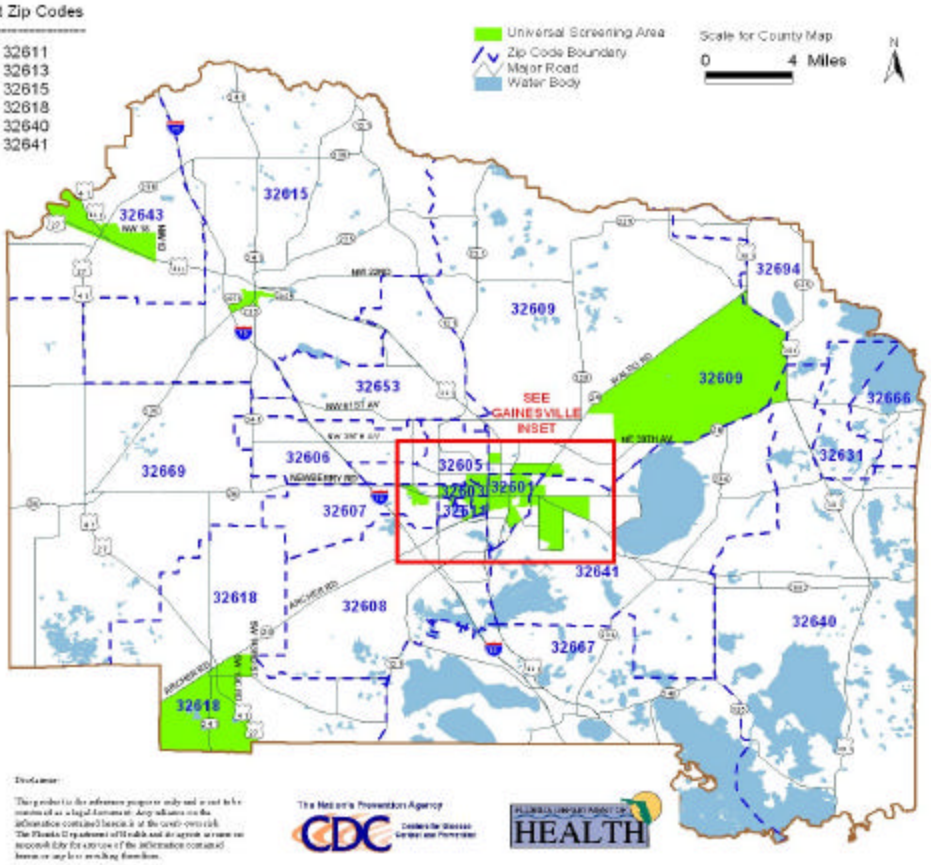

Disclaimer:

This product is for reference purposes only and is not to be construed as a legal document. Any reliance on the information contained herein is at the user's own risk. The Florida Department of Health and its agents assume no responsibility for accuracy of the information contained herein or any loss resulting therefrom.

The National Prevention Agency

CDC Centers for Disease Control and Prevention

FLORIDA DEPARTMENT OF HEALTH