Childhood Lead Poisoning Screening Map - Lee County

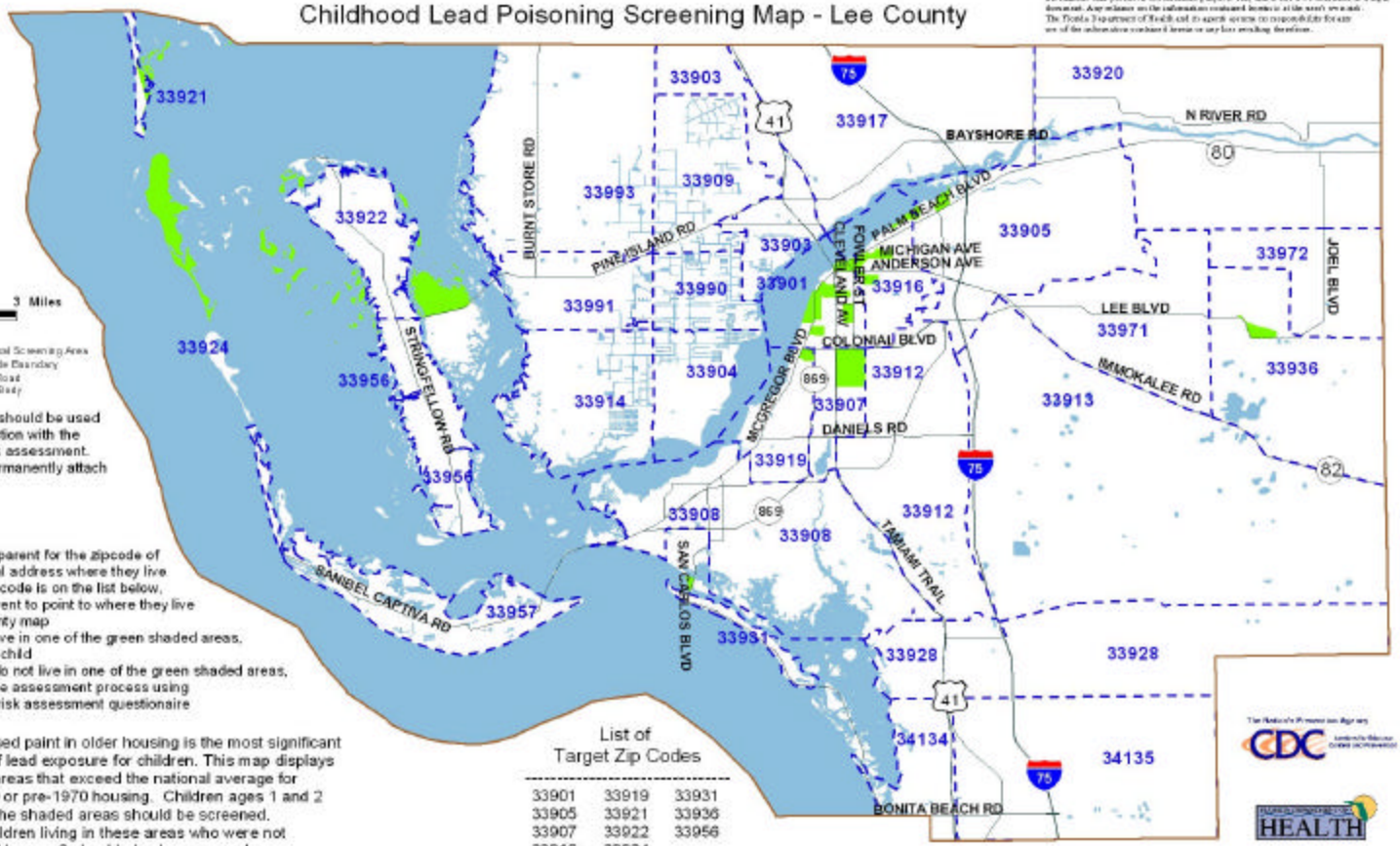

This map should be used in conjunction with the verbal risk assessment. Do not permanently attach to wall.

Directions:

1. Ask the parent for the zipcode of the physical address where they live
2. If the zipcode is on the list below, ask the parent to point to where they live on the county map
3. If they live in one of the green shaded areas, screen the child
4. If they do not live in one of the green shaded areas, continue the assessment process using the verbal risk assessment questionaire

Lead-based paint in older housing is the most significant source of lead exposure for children. This map displays shaded areas that exceed the national average for pre-1950 or pre-1970 housing. Children ages 1 and 2 living in the shaded areas should be screened. Older children living in these areas who were not screened by age 2 should also be screened.

List of Target Zip Codes

33901	33919	33931
33905	33921	33936
33907	33922	33956
33916	33924	